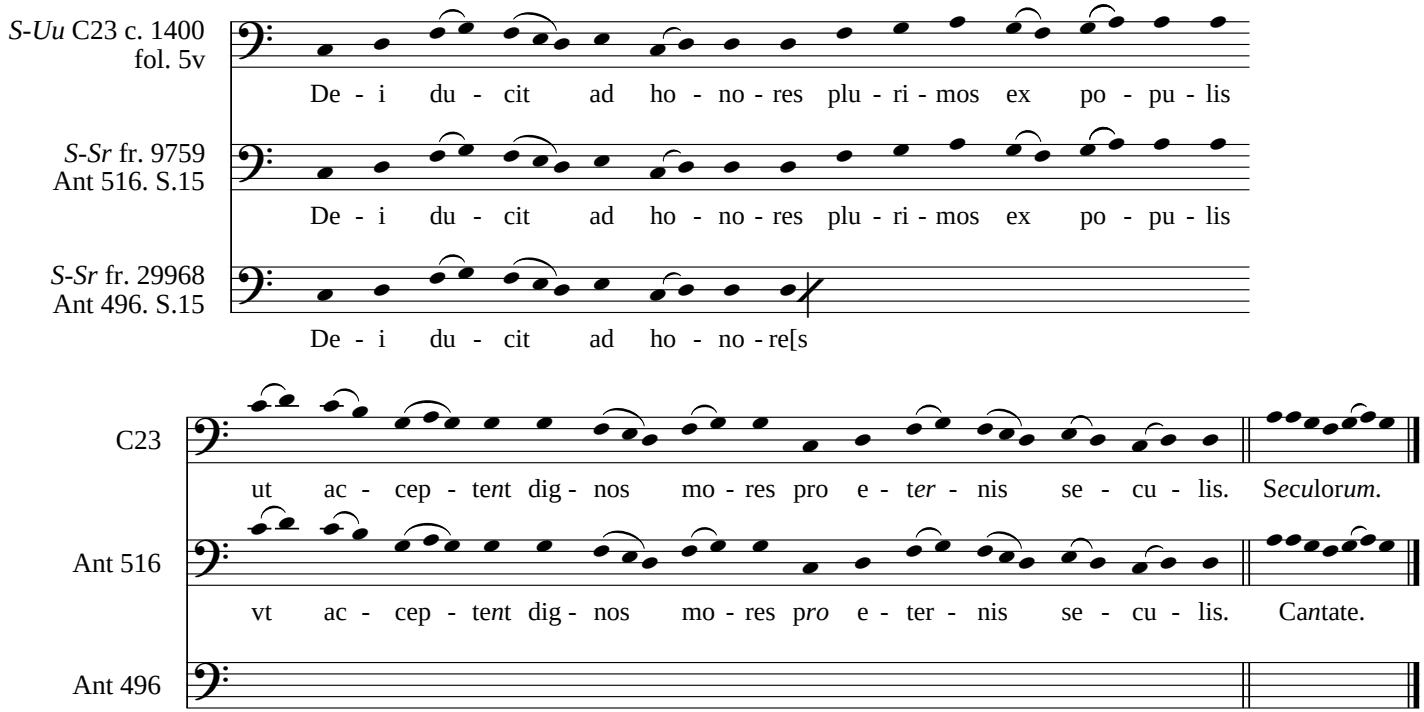Anna MA9, *Dei ducit ad honores*