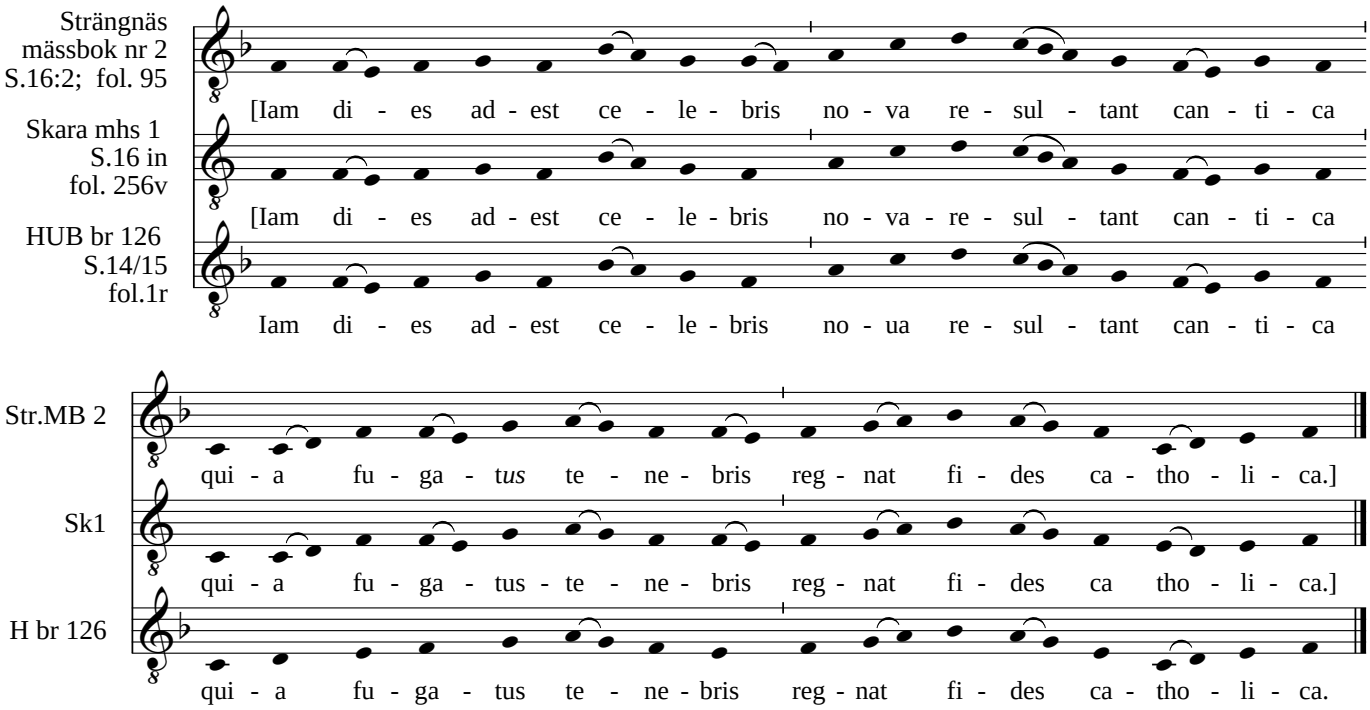VH *Iam dies adest* (T242), Moberg mel. nr. M 238